Figura 1: Desenho de Layout com distâncias

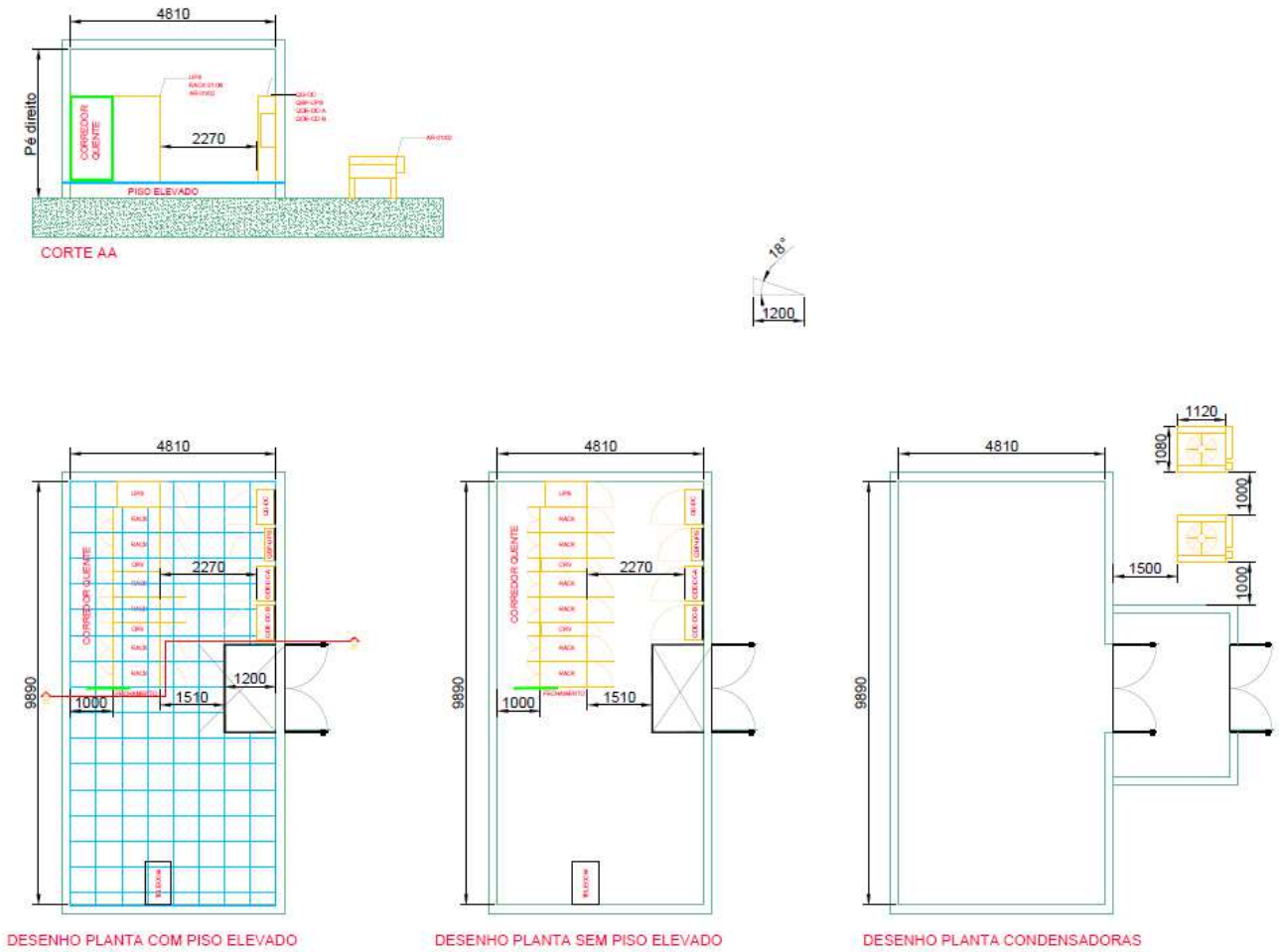

Figura 2: Informações retiradas de manual público (Ref. Site Fabricante Vertiv)

https://www.vertiv.com/globalassets/products/thermal-management/in-row-cooling/liebert-crv-row-based-cooling-system-user-manual.pdf

Bitolas de drenos, tubulação de cobre,....

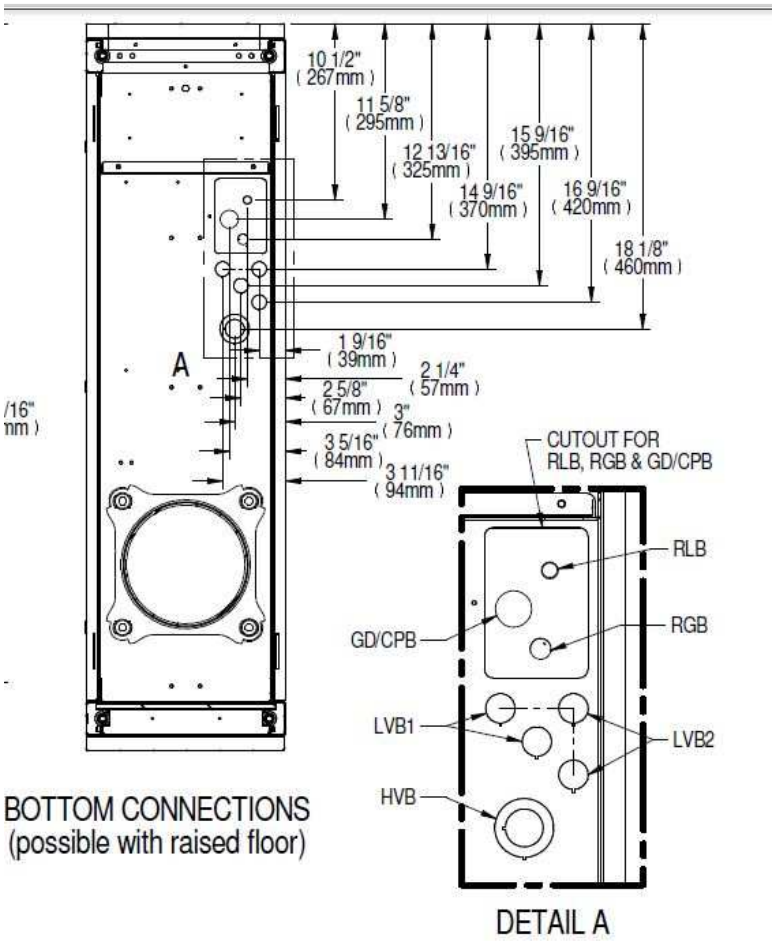

UNIT BOTTOM CONNECTIONS		CR19 (60Hz)
RLB	Refrigerant Liquid Line Inlet	1/2" O.D. Copper Sweat
RGB	Refrigerant Gas Line Outlet	5/8" O.D. Copper Sweat
GD	Gravity Coil Pan Drain	Knockout Hole Diameter
CPB	Condensate Pump	1-3/4" (44 mm)
HVB	High Voltage Bottom Entrance (feed through the base of the unit)	Combination Knockout 1-1/8"(29 mm) & 1-3/4" (44 mm)
LVB1	Low Voltage Bottom Connection (Twisted Pair)	Knockout Hole Diameter 7/8" (22 mm) 2 places
LVB2	Low Voltage Bottom Connection (Shielded Cable)	Knockout Hole Diameter 7/8" (22 mm) 2 places

Figura 3. Instalação das condensadoras, mostrando rede frigorígena.